KEYBOARD
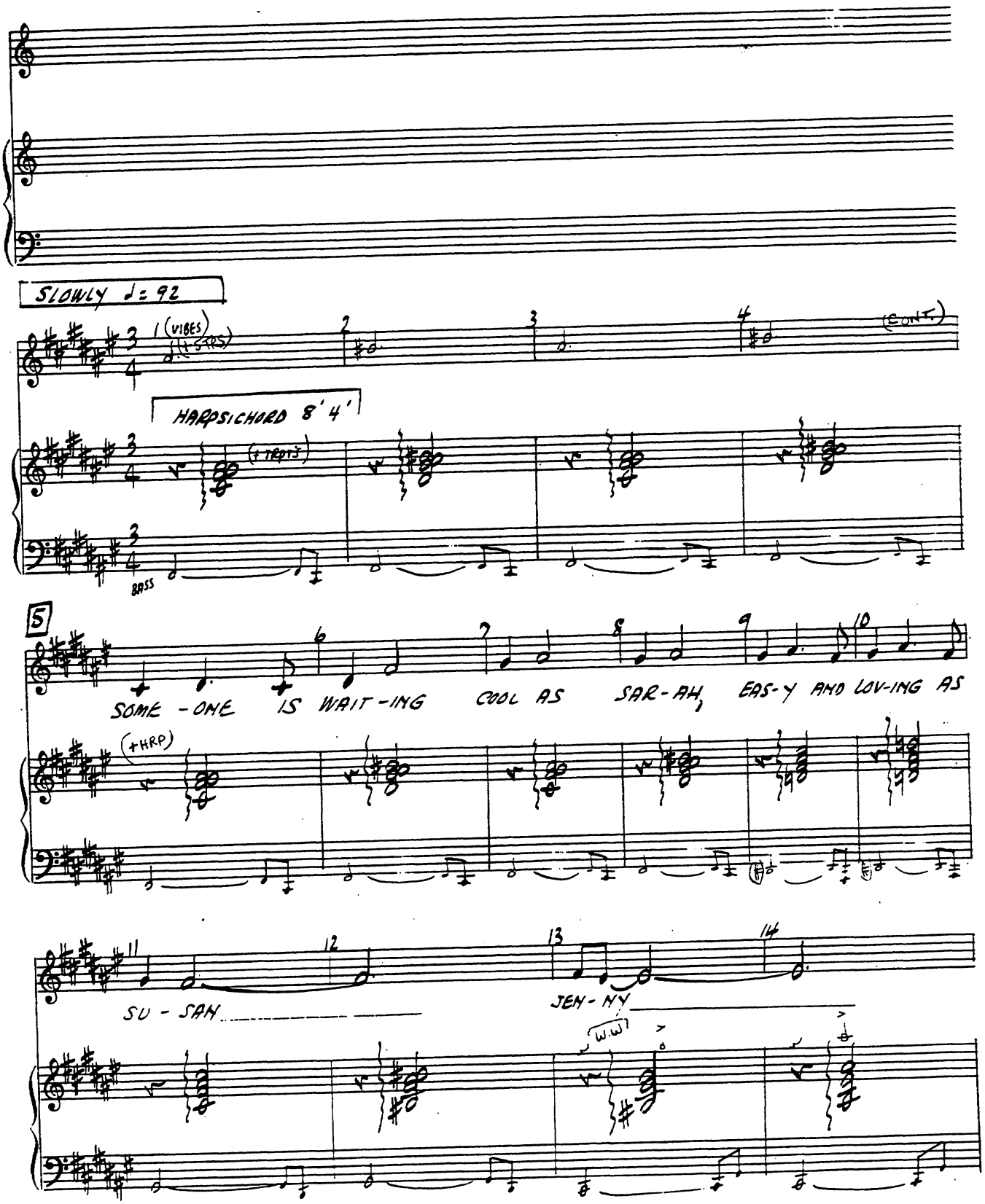
7 SOMEONE IS WAITING
(ROBERT)